WATERLINE TO
JCK READY MIX BATCH PLANT

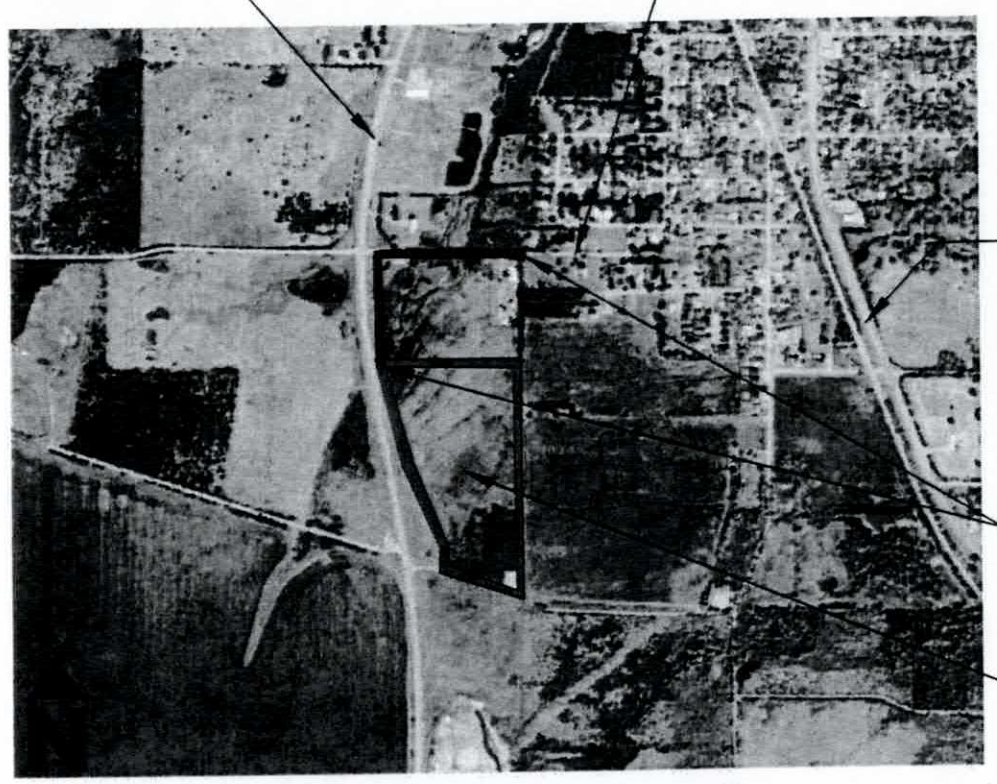

SITE LOCATION MAP
NOT TO SCALE

SHEET NUMBER	SHEET TITLE
W1	TITLE PAGE
W2	GENERAL NOTES
W3	OVERALL SITE PLAN/CONNECTION DETAIL
W4	WATERLINE A: PLAN & PROFILE
W5	WATERLINE A: PLAN & PROFILE 2
W6	WATERLINE AB: PLAN & PROFILE
W7	WATERLINE B: PLAN & PROFILE
W8	WATERLINE DETAILS/TABLE OF QUANTITIES
W9	TRAFFIC CONTROL PLAN

APPROVED FOR CONSTRUCTIO

7-24-2025

Director of Public Works
City of Greenville, Texas
Date:

811 Know what's **below.** **Call** before you dig.

Greenville

PREPARED FOR: JCK COMMERCIAL

STATE OF TEXAS
MATTHEW S. CHILDS
86891
LICENSED
PROFESSIONAL ENGINEER

DATE: 07/14/25

TITLE: TITLE PAGE

PROJECT: 775 N US HWY 69
GREENVILLE, TX 75401
WATERLINE

MATT CHILDS ENGINEERING

Matt Childs, P.E.
info@mattchildsengineering.com
Firm Number: F-14731

SHEET: W1

DATE: 07/14/25

DB: TCB CB: MSC

GENERAL NOTES

1. Contractor will be responsible for obtaining and familiarizing himself with current City of Greenville standards and specifications.
2. All utilities that lie within the street right-of-way or alley right-of-way must be installed prior to any street sub-grade preparation.
3. All water lines to be placed with 4' of cover below finished grade.
4. Any street, alleys, rights-of-way, or other property damaged by the contractor or his sub-contractor shall be repaired properly at their expense.
5. No bores shall be made in the State Highway Departments Right-of-Way without first executing an agreement with the City of Greenville.
6. The presence or absence of a representative of the City on the construction site will not relieve the contractor of full responsibility for the proper performance of his work on the project. Whether a problem is called to the contractor's attention or not, shall in no way relieve the contractor from his responsibility to complete all work in accordance with City Standards and good construction practices.
7. The Contractor shall be responsible for the protection of all existing utilities or service lines crossed or exposed by his work. Where existing utilities or service lines are cut, broken, or damaged. The contractor shall replace or repair the same with the same type of original material or better at his own expense. Failure to show utility or service lines on the plans does not relieve the contractor of the responsibility to prevent damage to said lines.
8. All disturbed grass areas, should be repaired by the developer/contractor with Bermuda sod or San Augustine sod, or as otherwise directed by the Director of Public Works.
9. All water mains will have a Blue colored tracer wire, # 14 solid copper strand attached to the top center of pipe. Tracer wire will be pulled up at all valve locations and wire will be pulled up on the outside of base and inside of screw top as to not get tangled up on valve keys.
10. All Dimensions are to face of curb inlet unless otherwise noted.
11. Contractor shall contact the engineer with any items on these plans that need clarification or any items found in the field that are not consistent with these plans.
12. Maintain a 3' Minimum clear space around all fire hydrants

TRENCH SAFETY NOTES

1. On all trenching in excess of four feet below existing grade, the contractor shall comply with the standards promulgated by the Occupational Safety and Health Administration (OSHA), of the United States Government, regulating excavations, trenching and shoring. Contractors shall refer to and abide by all OSHA regulations published in 29 CFR 1926, ET SEQ., July 1989 Edition, and any revisions thereto published in the federal register which may become effective during the period of construction.
2. It is the sole duty, responsibility and prerogative of the contractor, not the owner or engineer, to perform all trenching in a safe manner and in accordance with OSHA regulations. Any apparent unsafe trenching conditions observed by owner, engineer, or their representatives on the site, shall be reported to OSHA as well as to contractor's job superintendent. Work stoppages or corrective actions required of contractor by OSHA shall not be cause for extension of time, claims for delay or approval of change orders.
3. The contractor shall indemnify and hold harmless the City, its employees and agents, from any and all damages, costs (including, without limitation, legal fees, court costs, and the cost of investigation), judgements or claims by anyone for injury or death of persons resulting from the collapse or failure of trenches constructed under this contract. The Contractor acknowledges and agrees that this indemnity provision provides indemnity for the City in case the City is negligent either by act or omission in providing for trench safety, including, but not limited to inspections, failure to issue stop work orders and the hiring of the Contractor

STATE OF TEXAS
MATTHEW S. CHILDS
86891
LICENSED
PROFESSIONAL ENGINEER

DATE: 07/14/25

TITLE: GENERAL NOTES	PROJECT: 775 N US HWY 69 GREENVILLE, TX 75401 WATERLINE	MATT CHILDS ENGINEERING	Matt Childs, P.E. info@mattchildsengineering.com Firm Number: F-14731	SHEET: W2
				DATE: 07/14/25
				DB: TCB / CB: MSC

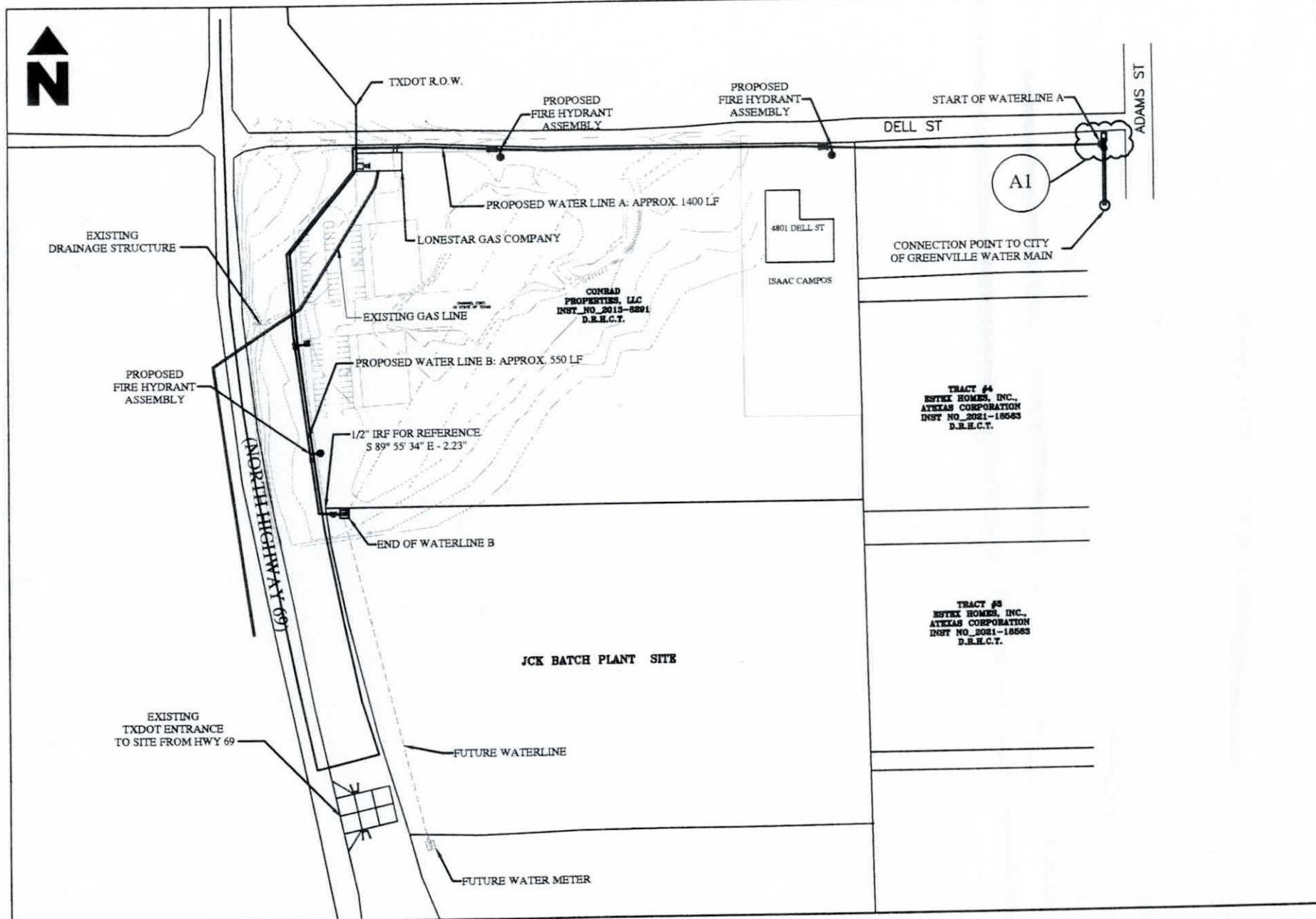

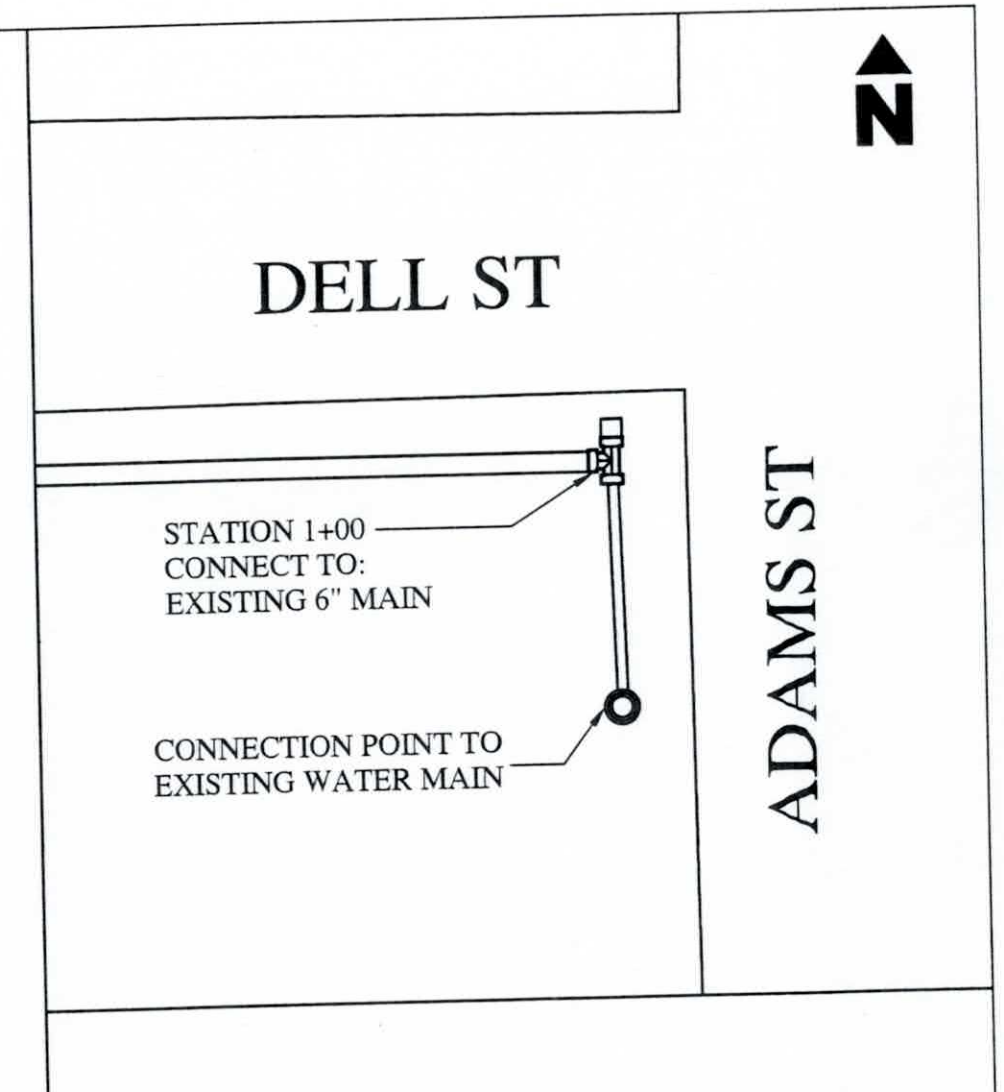

A1 CONNECTION POINT DETAIL
NOT TO SCALE

OVERALL SITE PLAN
SCALE
1" = 200'

STATE OF TEXAS
MATTHEW S. CHILDS
86891
LICENSED
PROFESSIONAL ENGINEER

DATE: 07/14/25

TITLE:
OVERALL SITE PLAN & CONNECTION POINT

PROJECT:
775 N US HWY 69
GREENVILLE, TX 75401
WATERLINE

MATT CHILDS ENGINEERING

Matt Childs, P.E.
info@mattchildsengineering.com
Firm Number: F-14731

SHEET: W3
DATE: 07/14/25
DB: TCB
CB: MSC

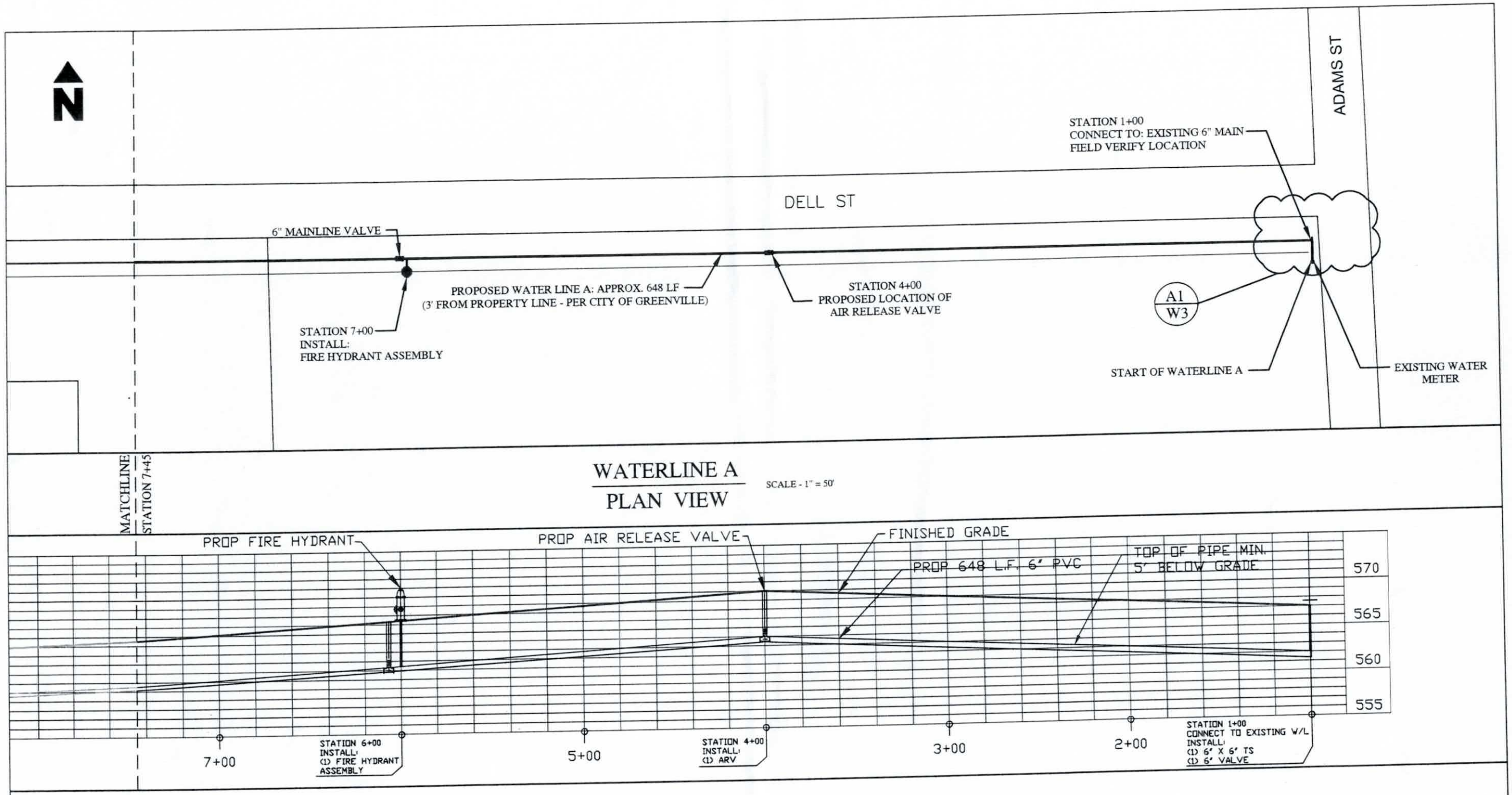

WATERLINE A
PLAN VIEW

SCALE - 1" = 50'

WATERLINE A
PROFILE VIEW

HORIZONTAL SCALE - 1" = 50'
VERTICAL SCALE - 1" = 10'

STATE OF TEXAS
MATTHEW S. CHILDS
86891
LICENSED
PROFESSIONAL ENGINEER

DATE: 07/14/25

TITLE:
WATERLINE A
PLAN AND PROFILE

PROJECT:
775 N US HWY 69
GREENVILLE, TX 75401
WATERLINE

MATT CHILDS ENGINEERING

Matt Childs, P.E.
info@mattchildsengineering.com
Firm Number: F-14731

SHEET: W4

DATE: 07/14/25

DB: TCB

CB: MSC

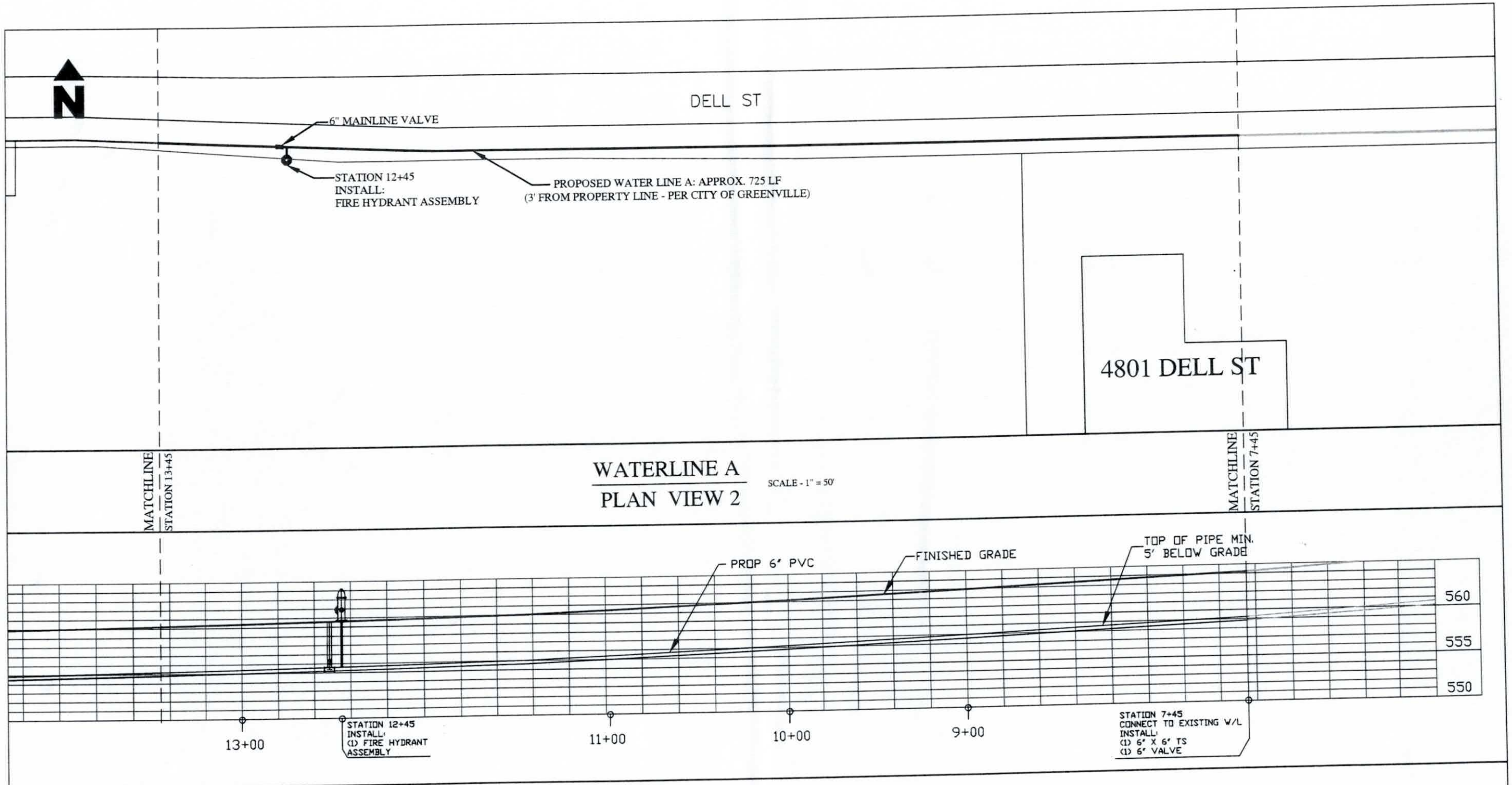

WATERLINE A
PLAN VIEW 2

SCALE - 1" = 50'

WATERLINE A
PROFILE VIEW 2

HORIZONTAL SCALE - 1" = 50'
VERTICAL SCALE - 1" = 10'

STATE OF TEXAS
MATTHEW S. CHILDS
86891
LICENSED
PROFESSIONAL ENGINEER

DATE: 07/14/25

TITLE:
WATERLINE A
PLAN AND PROFILE 2

PROJECT:
775 N US HWY 69
GREENVILLE, TX 75401
WATERLINE

MATT CHILDS ENGINEERING

Matt Childs, P.E.
info@mattchildsengineering.com
Firm Number: F-14731

SHEET: W5

DATE: 07/14/25

DB: TCB

CB: MSC

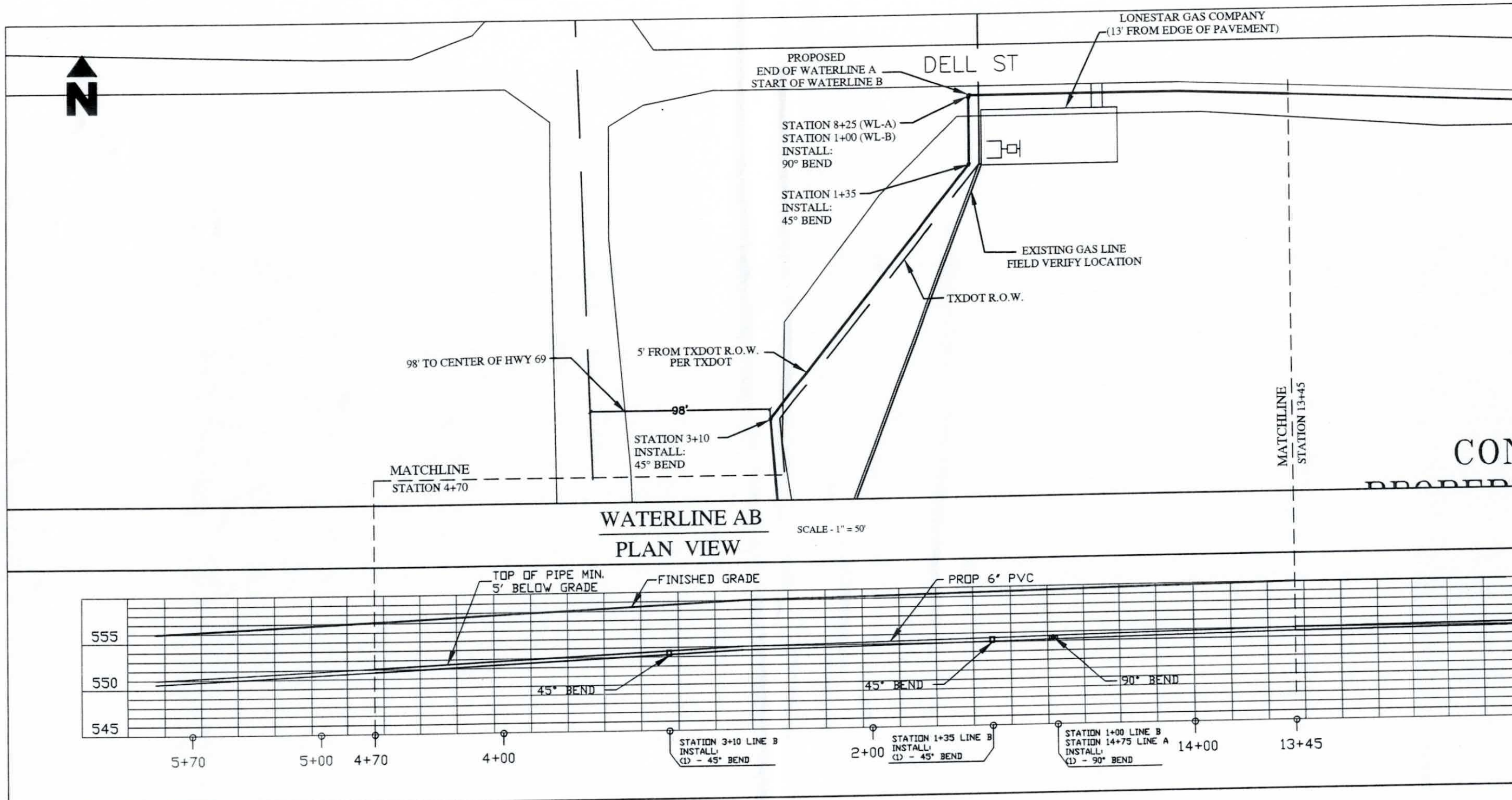

STATE OF TEXAS
MATTHEW S. CHILDS
86891
LICENSED
PROFESSIONAL ENGINEER

DATE: 07/14/25

TITLE:

WATERLINE AB
PLAN AND PROFILE

PROJECT:

775 N US HWY 69
GREENVILLE, TX 75401

WATERLINE

MATT CHILDS ENGINEERING

Matt Childs, P.E.
info@mattchildsengineering.com
Firm Number: F-14731

SHEET: W6

DATE: 07/14/25

DB: TCB | CB: MSC

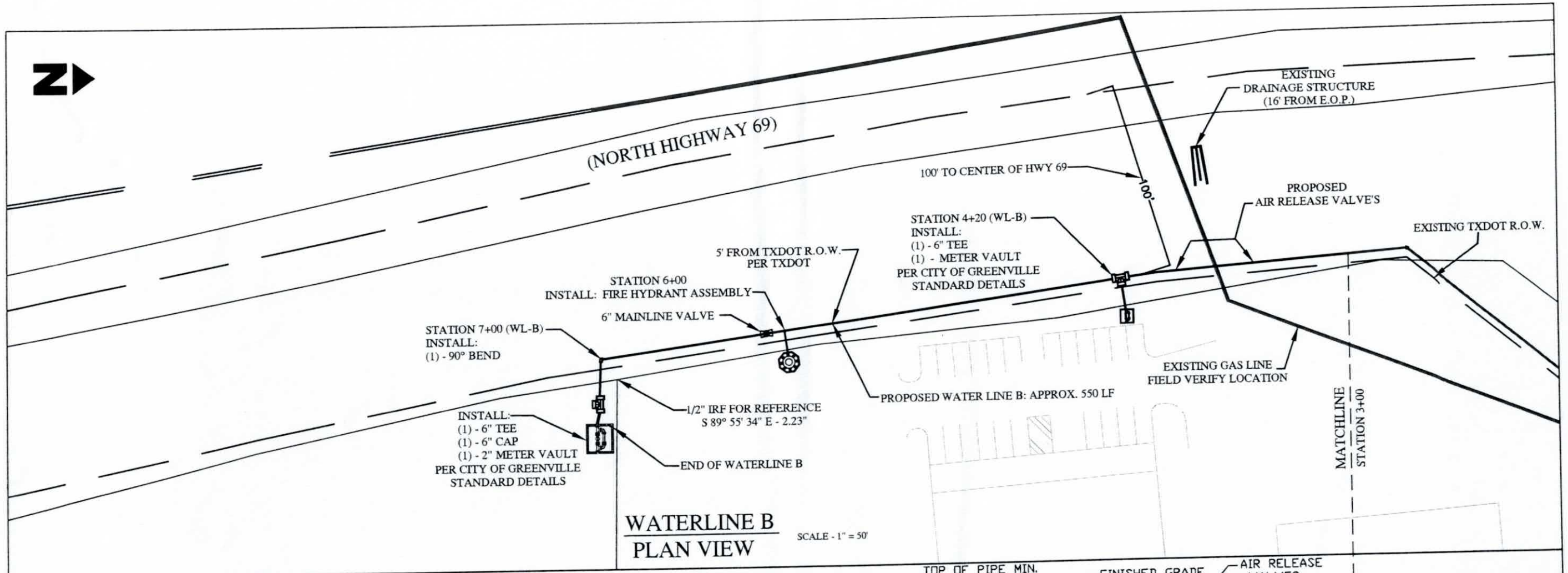

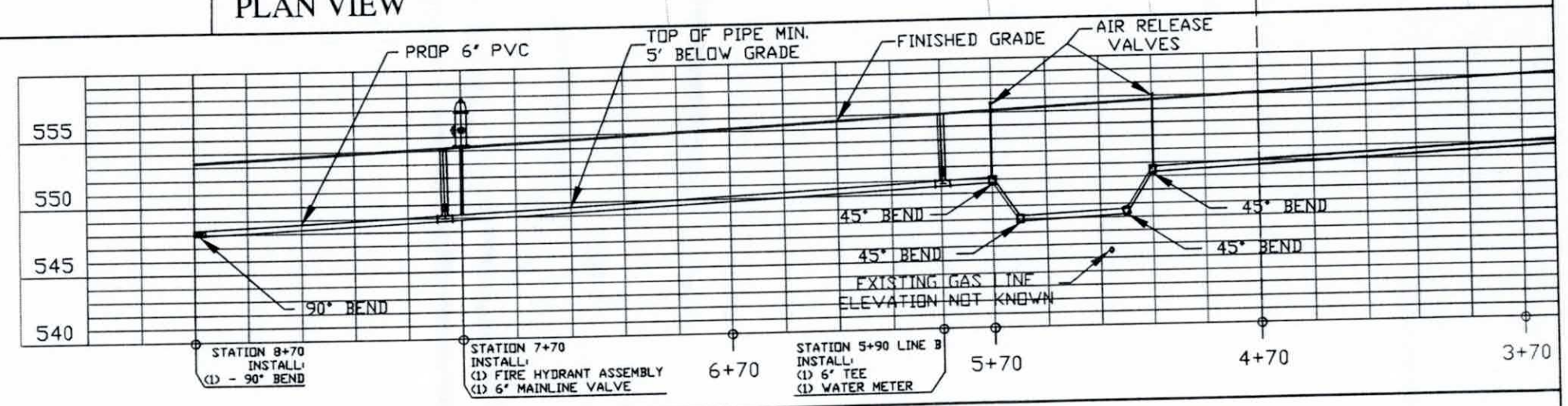

WATERLINE B
PROFILE VIEW

HORIZONTAL SCALE - 1" = 50'
VERTICAL SCALE - 1" = 10'

STATE OF TEXAS
MATTHEW S. CHILDS
86891
LICENSED
PROFESSIONAL ENGINEER

DATE: 07/14/25

TITLE:
WATERLINE B
PLAN AND PROFILE

PROJECT:
775 N US HWY 69
GREENVILLE, TX 75401
WATERLINE

MATT CHILDS ENGINEERING

Matt Childs, P.E.
info@mattchildsengineering.com
Firm Number: F-14731

SHEET: W7

DATE: 07/14/25

DB: TCB | CB: MSC

TYPICAL FIRE HYDRANT INSTALLATION

Notes:
1. Keep drain holes unclogged and free of debris.
2. Hydrants shall be manufactured by the Mueller Co. 250 series or City approved equal. (5.25" barrel, (2) 2.5" connectors and (1) 4.5" connector)
3. Restrainers, as required, to be anchor couplings for fire hydrant and Mega Lug for all connections or City of Greenville approved equal.
4. Paint Silver. – Nozzle will need to be painted as directed by the City.
5. Steamer nozzle facing the roadway.

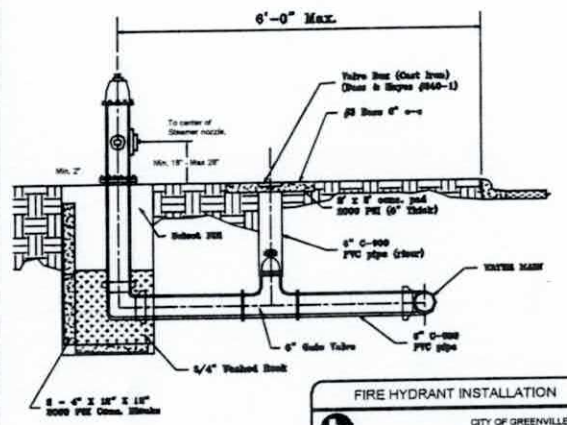

FIRE HYDRANT INSTALLATION
Greenville — CITY OF GREENVILLE PUBLIC WORKS DEPARTMENT
DRAWN: K. Colbert | SCALE: NTS | DRAWING NO. 26004
DATE DRAWN: 2-14-01 | DATE REVISED: 4-25-18

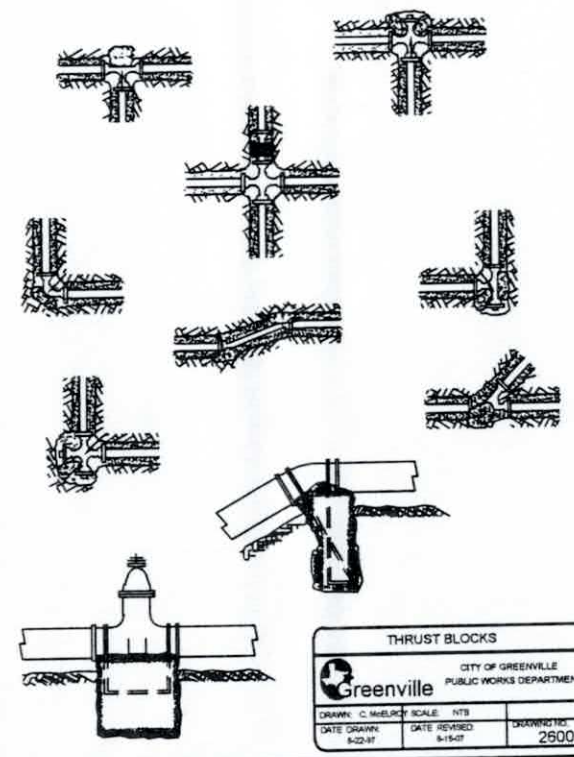

THRUST BLOCKS
Greenville — CITY OF GREENVILLE PUBLIC WORKS DEPARTMENT
DRAWN: C. McELROY | SCALE: NTS | DRAWING NO. 26001
DATE DRAWN: 8-22-07 | DATE REVISED: 8-15-07

METER INSTALLATION FOR COMMERCIAL BUILDINGS METERS OVER 2" (W/BYPASS)

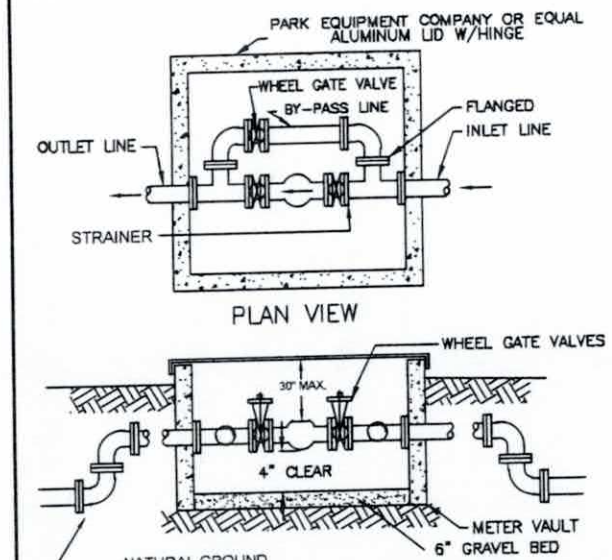

ADJUST WATERLINE HEIGHT WITH 90°, 45° OR 22.5° BENDS AS REQUIRED.

NOTE:
USE WHEEL RISING-STEM GATE VALVE W/LOCKING PROVISIONS FOR ALL VALVES.

LARGE METER VAULT
Greenville — CITY OF GREENVILLE PUBLIC WORKS DEPARTMENT
DRAWN: K. Colbert | SCALE: NTS | DRAWING NO. 26005
DATE DRAWN: 5-10-01 | DATE REVISED: 8-15-07

TABLE OF QUANTITIES

6" PVC WATERLINE	≈2,180 LINEAR FEET
6" TEE	3
90° BEND	2
45° BEND	6
METER VAULTS	2
FIRE HYDRANT	3
6" MAINLINE VALVES	4
6" CAP	1
AIR RELEASE VALVES	3

STATE OF TEXAS
MATTHEW S. CHILDS
86891
LICENSED
PROFESSIONAL ENGINEER

DATE: 07/14/25

TITLE:
WATERLINE DETAILS

PROJECT:
775 N US HWY 69
GREENVILLE, TX 75401
WATERLINE

MATT CHILDS ENGINEERING
Matt Childs, P.E.
info@mattchildsengineering.com
Firm Number: F-14731

SHEET: W8
DATE: 07/14/25
DB: TCB | CB: MSC